cello 1
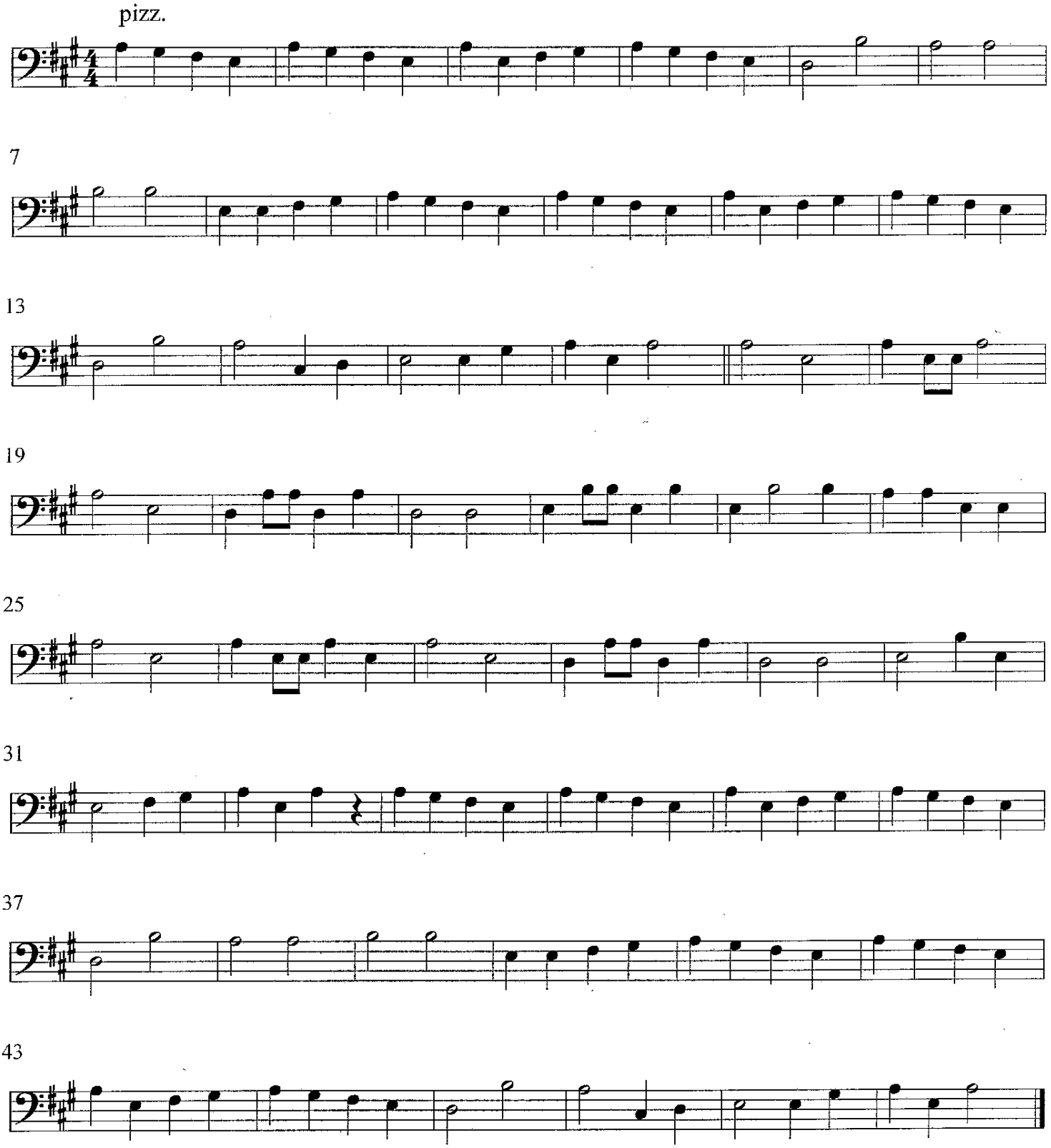
JINGLE BELLS