cello 2
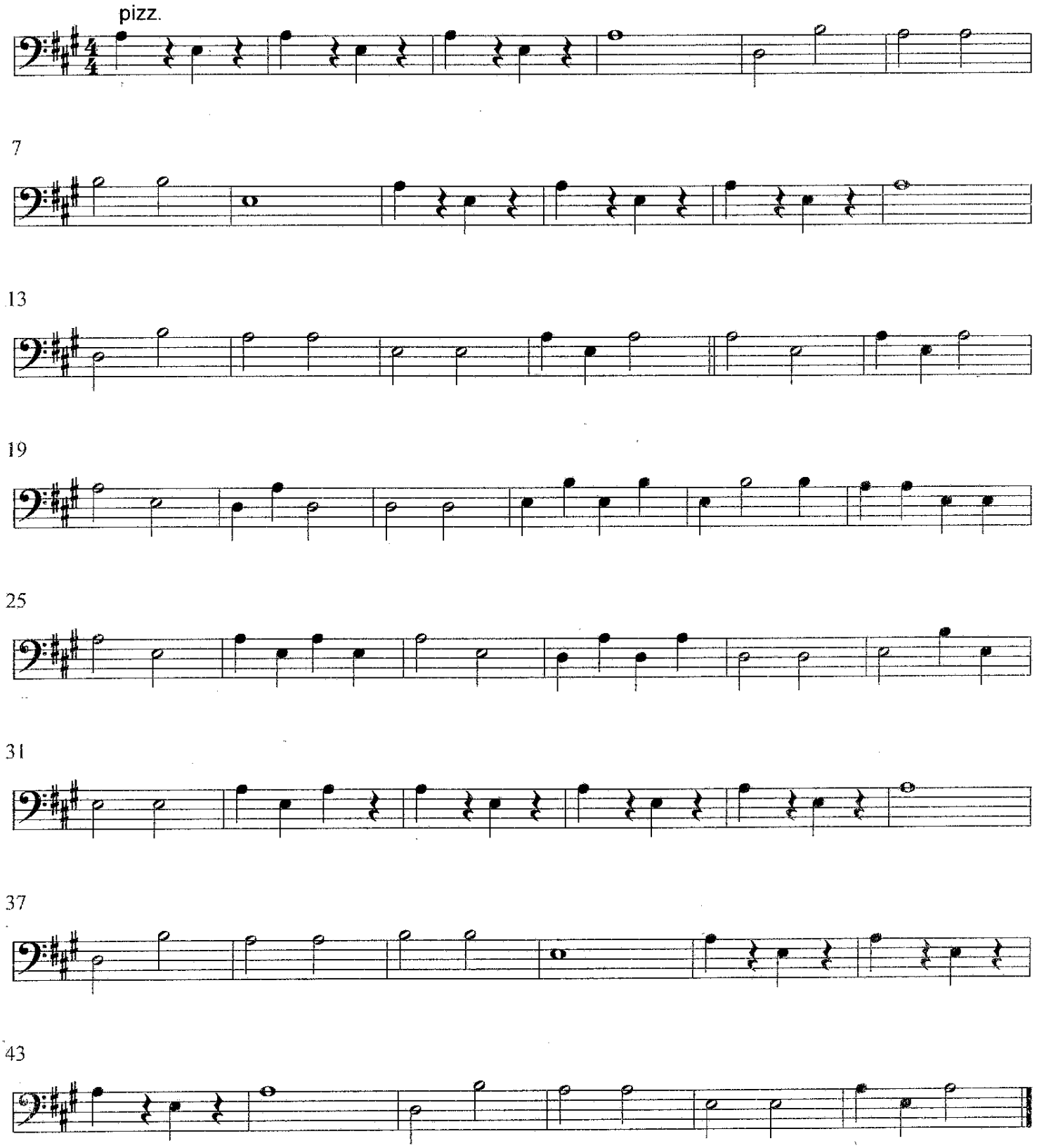
JINGLE BELLS